

201.1
 NORTH EXTERIOR ELEVATION
 SCALE: 1/2" = 1'-0"

NOTICE: DOUGLAS GRIFFIN ARCHITECTS HAS PREPARED THESE DRAWINGS FOR THE EXCLUSIVE USE OF THE CLIENT. THESE DRAWINGS ARE NOT TO BE REPRODUCED, COPIED, REPRODUCED, OR USED FOR ANY OTHER PURPOSES WITHOUT THE EXPRESS PERMISSION OF THE ARCHITECT.
 THESE DRAWINGS AND ANY REPRODUCTION THEREOF ARE INDEMNITIES OF SERVICE BY THE ARCHITECT AND SHALL REMAIN THE PROPERTY OF THE ARCHITECT.
 THE DRAWINGS HAVE BEEN PREPARED SOLELY FOR THE PURPOSES OF A SUBMITTAL AND ANY INFORMATION HEREON IS NOT TO BE USED FOR ANY OTHER PURPOSES, INCLUDING BUT NOT LIMITED TO THE SUBMISSION OF COMPETITIVE CONSTRUCTION COST PROPOSALS, THE SELECTION OF SPECIFIC BUILDING MATERIALS, OR THE CONSTRUCTION OF THE FACILITY. SUCH USE SHALL BE THE RESPONSIBILITY OF THE ARCHITECT AND NOT LIMITED TO THE OWNER, A BUILDING MATERIALS SUPPLIER, OR THE CONTRACTOR/SUB-CONTRACTOR.
 THE ARCHITECT SHALL BE INVOLVED IN ANY AND ALL CHANGES, REVISIONS, OR SUBSTITUTIONS OF MATERIALS AND WORK DESCRIBED ON THIS DRAWING. ALL WORK DESCRIBED ON THIS DRAWING IS HEREBY GUARANTEED TO BE CONSTRUCTED IN ACCORDANCE WITH THE REQUIREMENTS OF THE CITY AND ALL APPLICABLE BUILDING CODES. IF THE ARCHITECT HAS CHANGES TO MAKE, OCCURRING IN THE CONSTRUCTION OF THE FACILITY THAT COULD AFFECT THE BUILDING CODES OF ANY OTHER CITY, SHEET SUBMITTALS FROM THE ARCHITECT WILL WITHDRAW HIS DRAWINGS FROM THE BUILDING PERMITTING AGENCY VIOLATING ANY PERMITTED CODES.



24-HT

NEW FACILITY FOR:
FAMILY FARE
 MARKET ST
 WILMINGTON, NC

EXTERIOR FINISH SCHEDULE			
CODE	DESCRIPTION	COLOR	MANUFACTURER CONTACT
EX1	EXTERIOR BRICK	COLOR: #CAMDEN TYPE: ARCHITECTURAL BRICK	TRIANGLE BRICK
EX2	EXTERIOR STONE	COLOR: #OYSTER TYPE: COURSE CUT STONE	ELDORADO STONE
EX3	EXTERIOR METAL SIDING	POWDER COATED #574 ONCE UPON A TIME TYPE: HR-1 G METAL WALL PANEL	BENJAMIN MOORE OR EQUAL BERRIDGE METAL OR EQUAL
EX4	EXTERIOR METAL SIDING	POWDER COATED ZINC-COTE METALLIC TYPE: HR-1 G METAL WALL PANEL	BERRIDGE METAL OR EQUAL
EX5	EXTERIOR METAL SIDING	POWDER COATED CHARCOAL GREY TYPE: HR-1 G METAL WALL PANEL	BERRIDGE METAL OR EQUAL
EX6	ALUMINUM STOREFRONT		CONSULT GENERAL CONTRACTOR
EX7	NATURAL STONE CAP	COLOR: #OYSTER	ELDORADO STONE
EX8	STUCCO BAND	#2142-50 GRAY MIRAGE FINISH: SANDPEBBLE FINE	BENJAMIN MOORE OR EQUAL DRYVIT OR EQUAL
EX9	METAL AWNING	POWDER COATED #2021-30 SUNSHINE	CONSULT GENERAL CONTRACTOR BERRIDGE METAL OR EQUAL
EX10	METAL AWNING	POWDER COATED ZINC-COTE METALLIC	CONSULT GENERAL CONTRACTOR BERRIDGE METAL OR EQUAL

EXTERIOR GENERAL NOTES
 1. J CONSULT LOCAL CONTRACTOR FOR STANDARD MATERIALS.
 2. J CONSULT PARAGON SOLUTIONS FOR COLOR VERIFICATION AND GRAPHICS.
 3. J MATERIALS MAY NOT BE SUBSTITUTED WITHOUT PERMISSION FROM OWNER OR PARAGON SOLUTIONS.

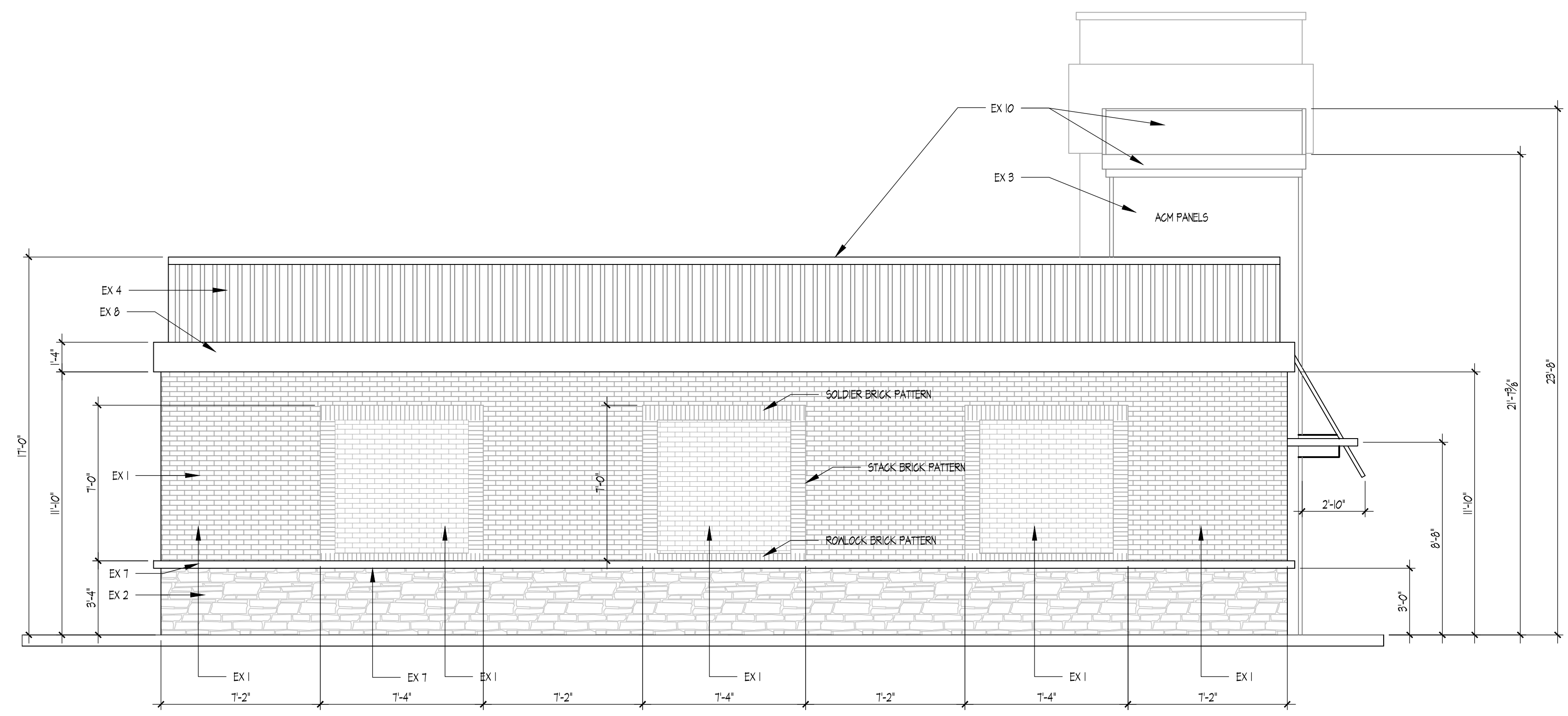

201.2
 EAST EXTERIOR ELEVATION
 SCALE: 1/2" = 1'-0"

DATE	24-HT
SCALE	1/2" = 1'-0"
DRAWN	DGRFFIN
JOB	BARST
REVISIONS	
2-16-11	PERMITTING COMMENTS

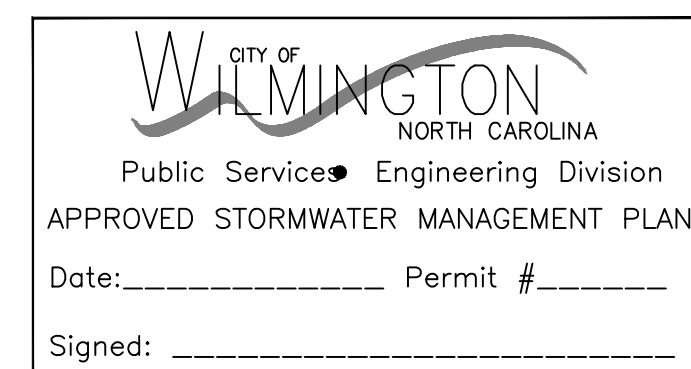

Approved Construction Plan

Name _____ Date _____

Planning _____

Public Utilities _____

Traffic _____

Fire _____

SHEET

A-201

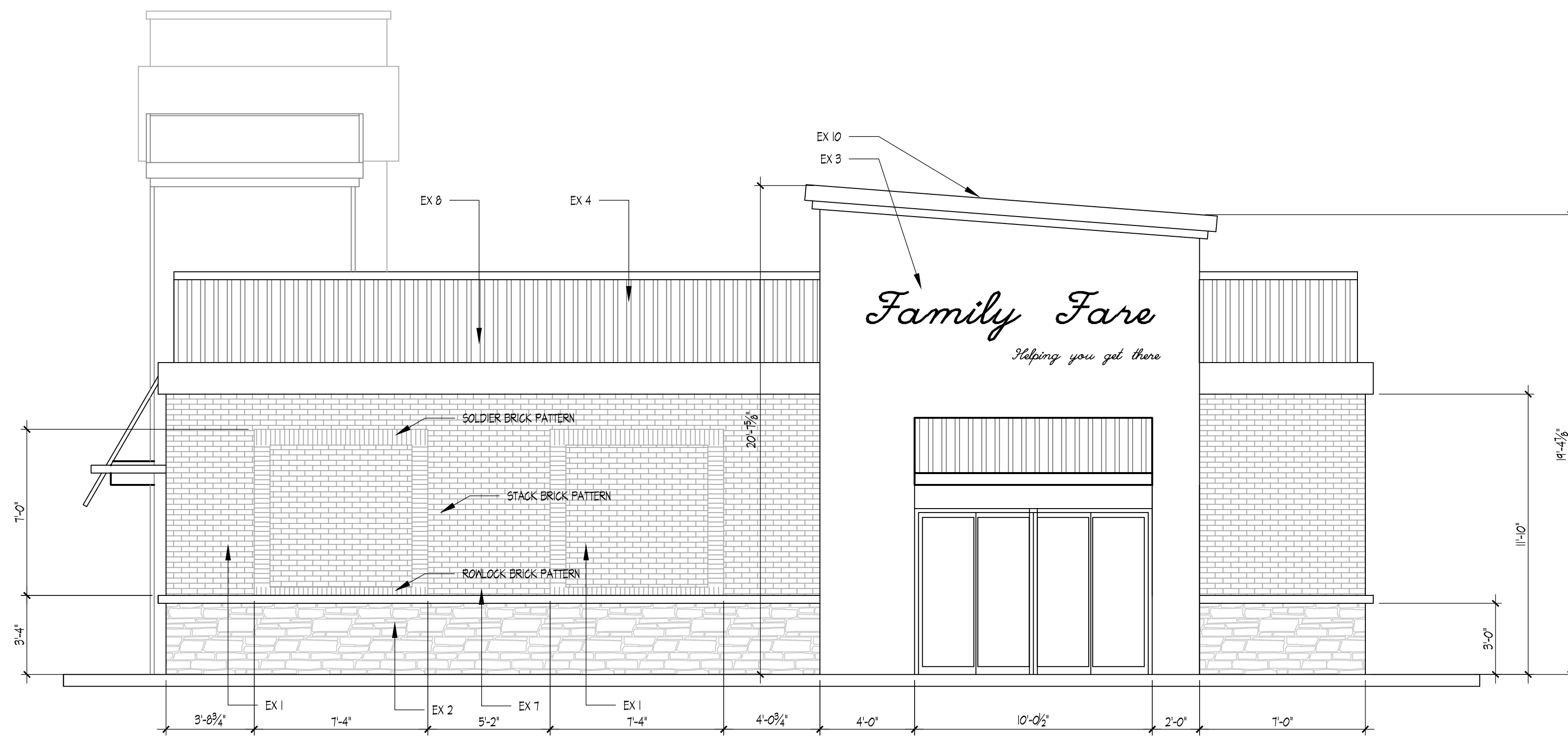

202.2
WEST EXTERIOR ELEVATION
 SCALE 1/2" = 1'-0"

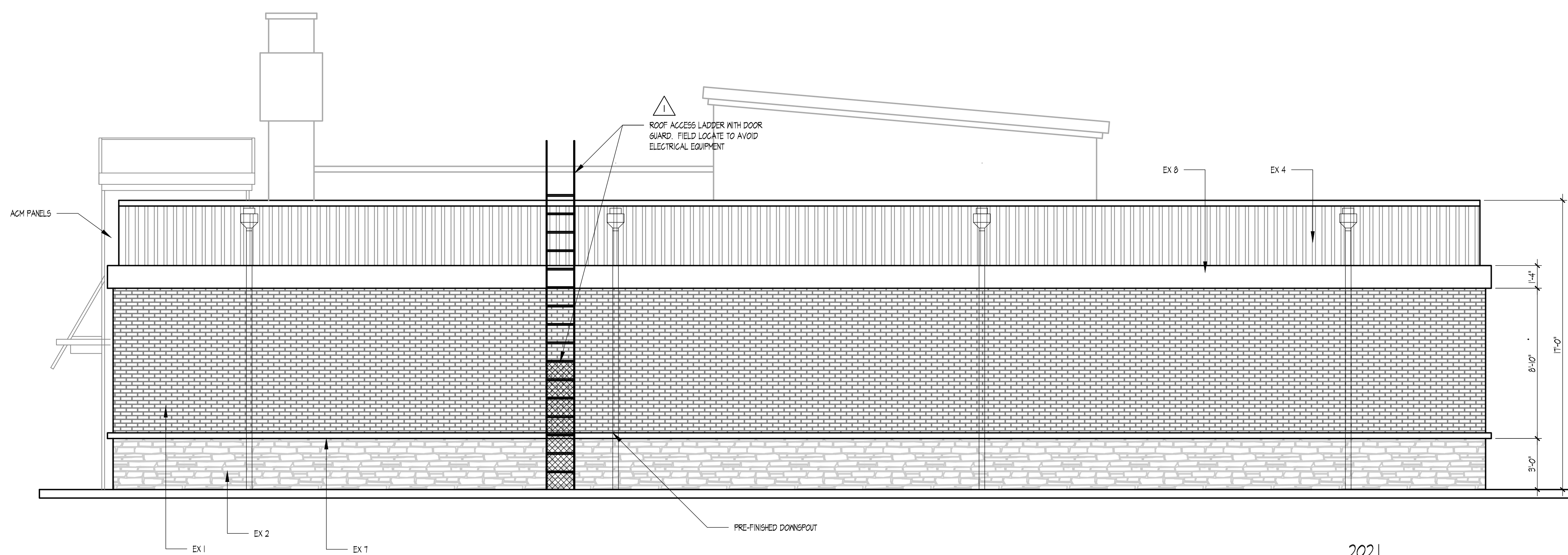

202.1
SOUTH EXTERIOR ELEVATION
 SCALE 1/2" = 1'-0"

NOTICE: DOUGLAS GRIFFIN THESE DRAWINGS ARE COPYRIGHTED BY HIM OR HIS EMPLOYER AND MAY NOT BE REPRODUCED, COPIED, REPRODUCED, USED TO OBTAIN OTHER PERMITS, OR USED FOR ANY CONSTRUCTION PURPOSES WITHOUT THE EXPRESS PERMISSION OF THE ARCHITECT.
 THESE DRAWINGS AND ANY REPRODUCTION THEREOF ARE INSTRUMENTS OF SERVICE BY THE ARCHITECT AND ARE THE PROPERTY OF THE ARCHITECT.
 THE DRAWINGS HAVE BEEN PREPARED SOLELY FOR THE PURPOSES OF A PERMITTING AND INFORMATIONAL NECESSARY FOR THE USE FOR ANY OTHER PURPOSES, INCLUDING BUT NOT LIMITED TO THE SELECTION OF SPECIFIC BUILDING MATERIALS, OR THE CONSTRUCTION OF THE FACILITY SHALL BE THE RESPONSIBILITY OF THE ARCHITECT AND NOT LIMITED TO THE OWNER, A BUILDING MATERIALS SUPPLIER, OR THE CONTRACTOR/SUB-CONTRACTOR.
 THE ARCHITECT SHALL BE INVOLVED IN ANY AND ALL CHANGES, REVISIONS, OR SUBSTITUTIONS OF MATERIALS IN ANY FORM RELATIVE TO THE WORK INDICATED ON THESE DRAWINGS. IF CHANGES, REVISIONS, OR SUBSTITUTIONS OF MATERIALS ARE MADE WITHOUT THE ARCHITECT'S KNOWLEDGE, ALL WORK DESCRIBED ON THESE DRAWINGS IS HEREBY VOIDED AND SHALL BE CONSIDERED AN UNLAWFUL VIOLATION OF THE BUILDING CODES. IF THE ARCHITECT HAS CHANGES, REVISIONS, OR SUBSTITUTIONS OF MATERIALS MADE, OCCURRING IN THE CONSTRUCTION OF THE FACILITY THAT EXCEEDS THE CONTROLLED CONSTRUCTION OF THE WORK WITHIN THE BUILDING CODES OF ANY OTHER CITY, COUNTY, OR STATE, THE ARCHITECT WILL WITHDRAW HIS DRAWINGS FROM BEING USED FOR ANY OTHER PURPOSES.

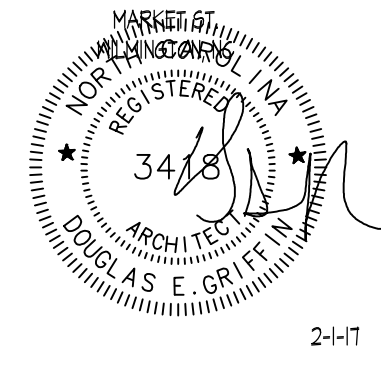

NEW FACILITY FOR:
FAMILY FARE
 MARKET ST
 WILMINGTON, NC

DATE	2-4-17
SCALE	1/2" = 1'-0"
DRAWN	D.GRIFFIN
JOB	BARST
REVISIONS	
2-16-17 PERMITTING COMMENTS	

CITY OF WILMINGTON
 NORTH CAROLINA
 Public Services • Engineering Division
 APPROVED STORMWATER MANAGEMENT PLAN
 Date: _____ Permit # _____
 Signed: _____

Approved Construction Plan

Name	Date
Planning	_____
Public Utilities	_____
Traffic	_____
Fire	_____

SHEET

A-202